

REV. 20/5/20

# Ascoltando il Sole Sorgere - le Spalle ad Oriente

Op. 26 No. 1

## Aspettando che il Sole Sorga - Preludio

Giovanni Albini (\*1982)

**Violino**  $\text{♩} = 48$  **Lucente**

Sul I n.v.  
Sul II

ord. 3

vib.

n.v.

Sul II  
Sul III

vib.

n.v. Sul II

Sul III

3

vib.

**ffffz**  
quasi grattato

**fff** > **f**

**fff**

**ff** **fff**

> **fff**

**f** < **fff** **fff** **fff** **fff**

tutto il movimento in piedi, le spalle al pubblico, con grande trasporto

11 n.v.

→ pont. ord.

ord. 3

vib.

n.v.

→ pont. ord.

vib.

n.v.

→ pont. ord.

pont.

ord. vib. n.v. pont.

ord. vib.

**fff** **ff** < **fff**

**fff** < **fff**

**f** < **fff** **ff** < **fff** < **fff**

possibile

**p** **fff** **p** **fff**

21  $\text{♩} = \text{♩}$   
legato possibile  
**p** cresc. poco a poco fino al **ff**

28 **ff** dim. poco a poco fino al **pp**

pont.

**pp** **mp** (attacca)

# Ascoltando il Sole Sorgere - le Spalle ad Oriente

**Flauto**  
♩ = 48 Intenso  
mp

**Oboe**  
mp f mp

**Clarinetto in Sib**  
mp

**Pianoforte a quattro mani**  
1 sfz  
2 mp  
pedale sempre abbassato

**Violino**  
♩ = 48 Intenso  
p mf f mp f fff  
ponticello, tremolo serrato non misurato  
gliss.  
Sul III ord. n.v.  
Sul IV V

**Viola**  
fff f fff f fff f fff f fff  
gliss.

**Violoncello**  
♩ = 48 Intenso  
ffffz f fff ff f fff f fff f fff

Detailed description of the musical score: The score is for a chamber ensemble. It features six staves: Flauto, Oboe, Clarinetto in Sib, Pianoforte a quattro mani (two staves), Violino, Viola, and Violoncello. The tempo is marked '♩ = 48 Intenso'. The Flauto part has a melodic line with triplets and dynamics from mp to f. The Oboe part has a similar melodic line with dynamics from mp to f. The Clarinetto in Sib part has a melodic line with triplets and dynamics from mp to f. The Pianoforte part consists of two staves, with the right hand playing chords and the left hand playing a bass line. The Violino part has a melodic line with triplets and dynamics from p to fff, including instructions for ponticello and tremolo serrato. The Viola part has a melodic line with triplets and dynamics from fff to f. The Violoncello part has a melodic line with triplets and dynamics from fffffz to fff.

8

*mp* *ff* *f* *possibile* *solo aria, tutto il fiato!*

*mp* *ff* *f* *possibile* *solo aria, tutto il fiato!*

*mp* *ff* *f* *possibile* *solo aria, tutto il fiato!*

*sfz* *mp* *f* *mp* *mp*

*3* *pont.* *ord.* *gliss.* *3* *3* *pont.* *vib.* *n.v.* *ord.* *vib.* *n.v.* *ord.* *vib.* *n.v.* *3*

*ffff* *ffff* *f* *ff* *fff* *<ffff* *ffff* *ffff* *sfz* *f* *<fff* *ff* *<ffff* *ffff* *ffff* *ff* *fff* *<ffff*

*ffff* *ffff* *f* *ff* *fff* *<ffff* *ffff* *ffff* *sfz* *f* *<fff* *ff* *<ffff* *ffff* *ffff* *ff* *fff* *<ffff*

*ffff* *ffff* *f* *ff* *fff* *<ffff* *ffff* *ffff* *sfz* *f* *<fff* *ff* *<ffff* *ffff* *ffff* *ff* *fff* *<ffff*

15

23

Tempo primo

28 *frullato con imboccatura chiusa*

*pp*

*sottovoce*

*ffff*

Tempo primo

*sfz*

*tremolo serrato non misurato*

*ffff*

Tempo primo

*mp*

*L.v.*

*ffff*

Tempo primo

*pont.*

*pppp*

*Sul IV vib.*

*ppp*

*Sul IV vib.*

*ffff*

Flauto

# Ascoltando il Sole Sorgere - le Spalle ad Oriente

♩=48 **Lucente**

Giovanni Albini (\*1982)

**TACET**

♩=48 **Intenso**

8

14

## Tempo primo

28 *frullato con imboccatura chiusa*

33

Oboe

# Ascoltando il Sole Sorgere - le Spalle ad Oriente

♩=48 **Lucente**

Giovanni Albin (\*1982)

**TACET**

♩=48 **Intenso**

7

14

**Tempo primo**

28

35

# Ascoltando il Sole Sorgere - le Spalle ad Oriente

$\text{♩} = 48$  **Lucente** Giovanni Albini (\*1982)

**TACET**

$\text{♩} = 48$  **Intenso**

9

14

## Tempo primo

28

35

# Ascoltando il Sole Sorgere - le Spalle ad Oriente

$\text{♩} = 48$  **Lucente** **TACET** **TACET**

$\text{♩} = 48$  **Intenso** **Giovanni Albini (\*1982)**

*pedale sempre abbassato*

5

5 *sfz* *sfz* *mp* *mp*

10

10 *sfz* *sfz* *mp* *mp*

15

4 4 2

*f* 8<sup>vb</sup> *p* 8<sup>vb</sup>

Tempo primo

28

*sfz* *mp*

3 3

33

tremolo serrato non misurato

l.v.

8<sup>vb</sup> *ffff*

2

# Violino Ascoltando il Sole Sorgere - le Spalle ad Oriente

♩ = 48 **Lucente**

Giovanni Albini (\*1982)

Sul I *n.v.*  
Sul II *ord.*  $\overset{\frown}{3}$  *gliss.*  $\overset{\frown}{3}$  *vib.*  $\overset{\frown}{3}$  *n.v.*

**ffffz** **ffff** > **f** **ffff** **ff** **ffff**

*quasi grattato*  
*tutto il movimento in piedi, le spalle al pubblico, con grande trasporto*

Sul II  
Sul III *vib.* *n.v.* Sul II  $\overset{\frown}{3}$  Sul II  
Sul III  $\overset{\frown}{3}$  *vib.*

> **ffff** **f** < **ffff** **fff** **ffff** **fff** **ffff**

*n.v.*  $\overset{\frown}{3}$  *ord.*  $\rightarrow$  *pont.* *ord.*  $\rightarrow$  *pont.* *ord.* *vib.*

**ffff** **fff** < **ffff** **fff** < **ffff** **f**

*n.v.*  $\rightarrow$  *pont.* *ord.* *pont.* *ord.* *vib.* *n.v.* *pont.* *ord.* *vib.*

**ffff** **fff** < **ffff** < **ffff** *possibile* **p** **fff** **p** **fff**

21  $\overset{\frown}{3}$  *legato possibile*

**p** *cresc. poco a poco fino al ff*

29 **ff** *dim. poco a poco fino al pp*

32 *pont.*

**pp** **mp** *(attacca)*

$\text{♩} = 48$  **Intenso** *ponticello, tremolo serrato non misurato*

*p* *mf* *f* *mp* *f* *f*

*gliss.* *gliss.* *gliss.*

*3* *3* *3* *3*

*Sul III* *Sul IV* *n.v. ord.*

*fff* *fff* *fff* *f* *ff*

*gliss.* *gliss.*

*3* *3* *3* *3*

*pont.* *ord.*

*fff* *fff* *fff* *fff* *fffz* *f* *fff* *ff* *fff*

*pont. vib.* *n.v.* *ord.*

*fff* *ff* *fff* *fff* *f* *ff* *fff* *fff* *fff*

*vib. n.v.* *vib. n.v.* *vib. n.v.* *vib. n.v.* *vib. n.v.* *vib. n.v.*

$\text{♩} = \text{♩}$   
*legato possibile*

*fff dim. poco a poco fino al mp*

*mp* *fff*

**Tempo primo**

*pppp* *fff*

*pont.*

Viola **Ascoltando il Sole Sorgere - le Spalle ad Oriente**

$\text{♩} = 48$  **Lucente**

TACET

Giovanni Albini (\*1982)

$\text{♩} = 48$  **Intenso**

Sul III  
Sul IV n.v.  $\text{V}$

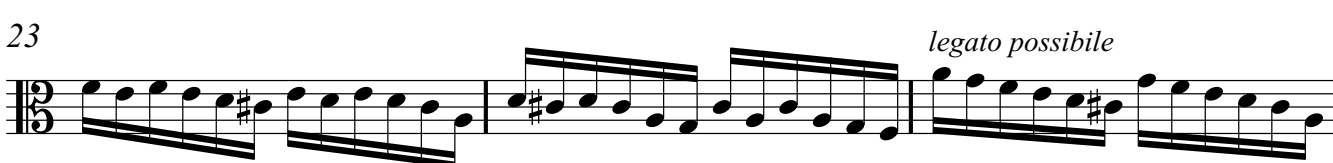
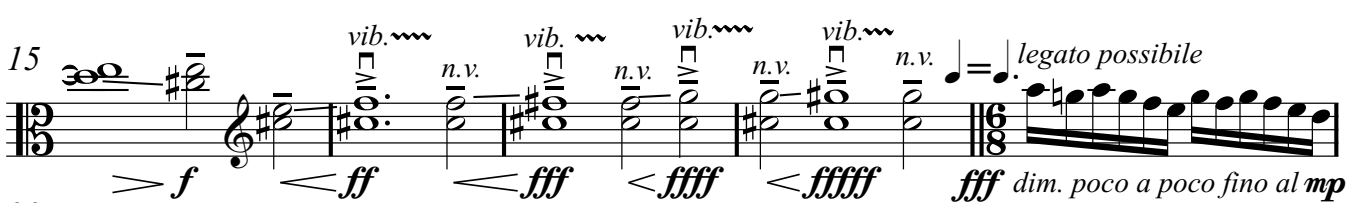
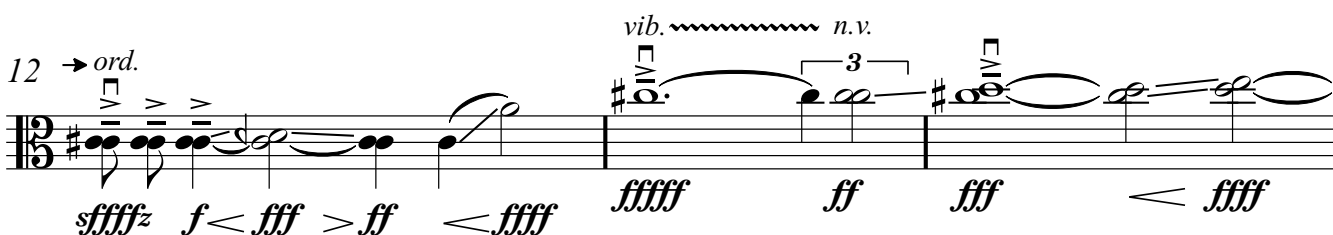
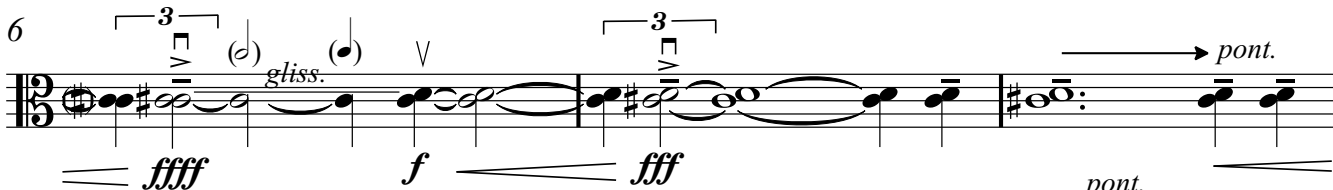

**Tempo primo**

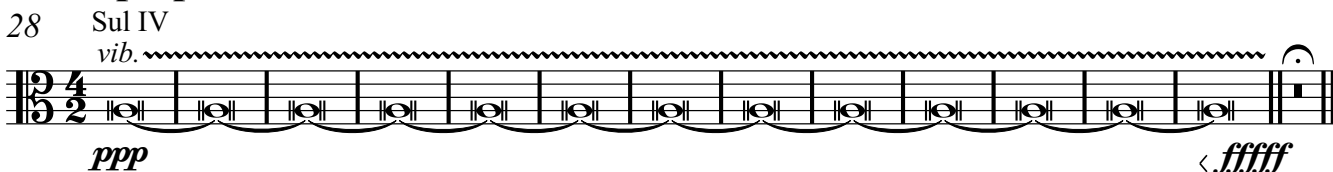

Violoncello

# Ascoltando il Sole Sorgere - le Spalle ad Oriente

♩=48 **Lucente**

Giovanni Albin (\*1982)

**TACET**

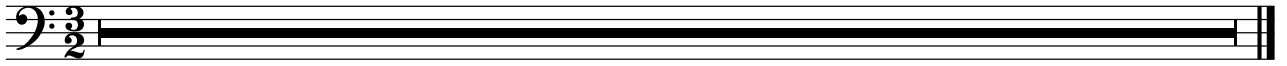

♩=48 **Intenso**

5 *n.v.* *fffz* *f* *ffff* *ff* *f* *pont.*

5 *ord.* *fff* *f* *fff* *ffff* *f* *fff* *pont.*

9 *ord.* *ffff* *ffff* *f* *ff* *fff* *fff* *ffff* *ffff* *ffff* *pont. vib.* *n.v.*

12 *ord.* *sfffz* *f* *fff* *ff* *ffff* *fff* *ff* *fff* *vib.* *n.v.*

15 *vib.* *n.v.* *vib.* *n.v.* *vib.* *n.v.* *vib.* *n.v.* *5* *fffz*

25 *legato possibile* *mf dim. poco a poco fino al ppp*

**Tempo primo**

28 *Sul IV* *vib.* *ppp* *ffff*